Tel: 01452 348208
info@thomasproperty.co.uk

THOMAS & THOMAS property

7 Burnet Close, Gloucester, GL3 1QB

£1,450 Per Calendar Month

This well presented three bedroom semi detached home is located on the new Whittle Gardens development in Innsworth.

Briefly comprising of: Entrance hall, lounge, WC and large storage cupboard The kitchen / diner is located at the back of the property.. Upstairs there are three bedrooms, the main bedroom benefiting from an en suite shower room and finally a family bathroom.

Outside there is a private enclosed garden with shed and side access and to the front of the property are two off road parking spaces.

This property is available from October

- Three Bedrooms
- Semi Detached
- Off Road Parking for Two Cars
- En Suite and Family Bathroom
- Enclosed Garden
- Available October

rightmove PrimeLocation.com DPS The Property Ombudsman Zoopla naea propertymark PROTECTED arla propertymark PROTECTED

Approx Gross Internal Area
74 sq m / 795 sq ft

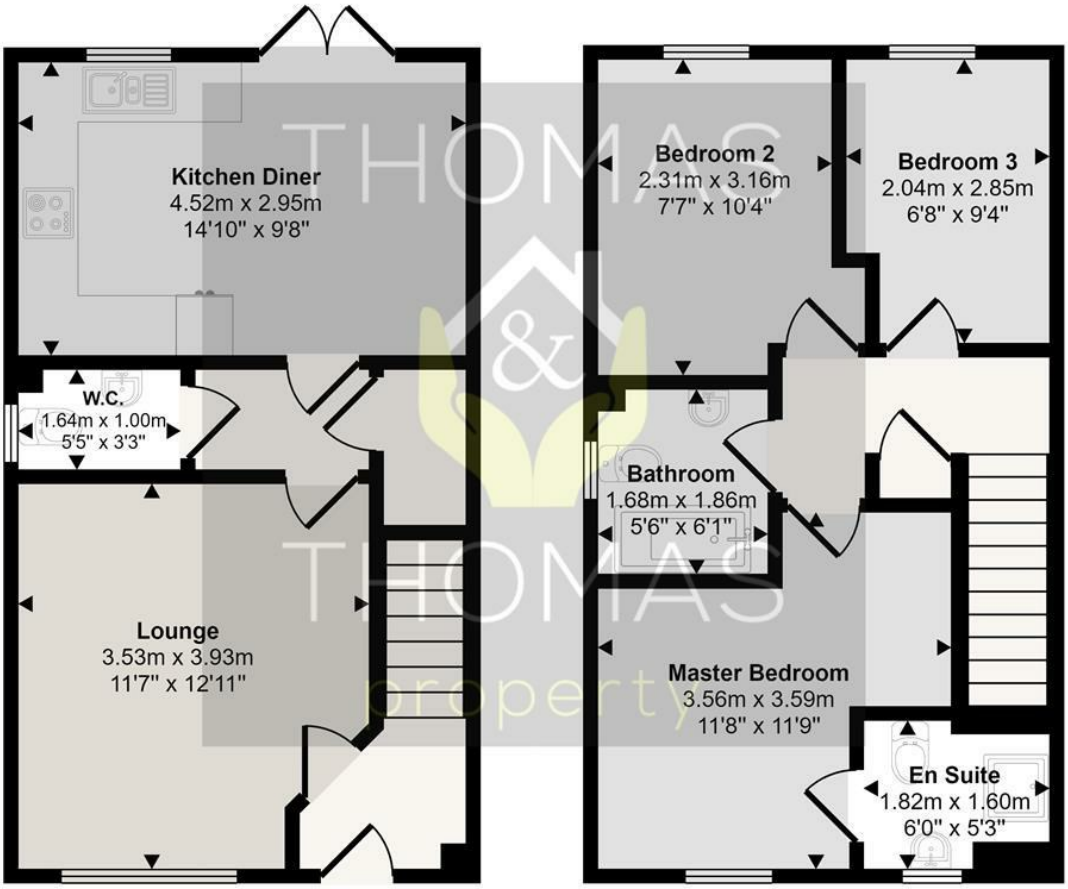

Ground Floor
Approx 37 sq m / 397 sq ft

First Floor
Approx 37 sq m / 398 sq ft

This floorplan is only for illustrative purposes and is not to scale. Measurements of rooms, doors, windows, and any items are approximate and no responsibility is taken for any error, omission or mis-statement. Icons of items such as bathroom suites are representations only and may not look like the real items. Made with Made Snappy 360.

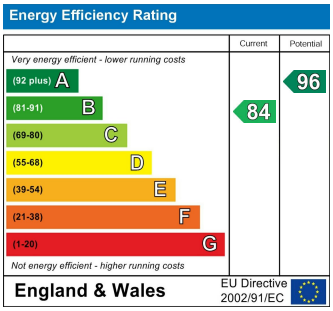

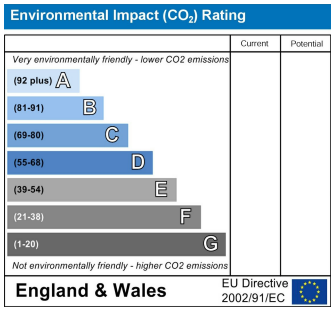

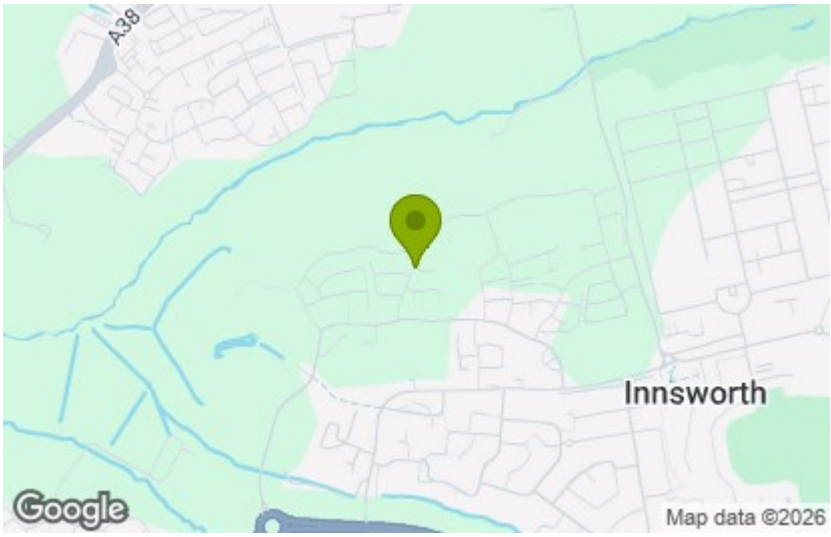

These particulars, whilst believed to be accurate are set out as a general outline only for guidance and do not constitute any part of an offer or contract. Intending purchasers should not rely on them as statements of representation of fact, but must satisfy themselves by inspection or otherwise as to their accuracy. No person in this firms employment has the authority to make or give any representation or warranty in respect of the property.